Guidelines for the Administration of Enteral and Parenteral Nutrition in Pediatric Oncology

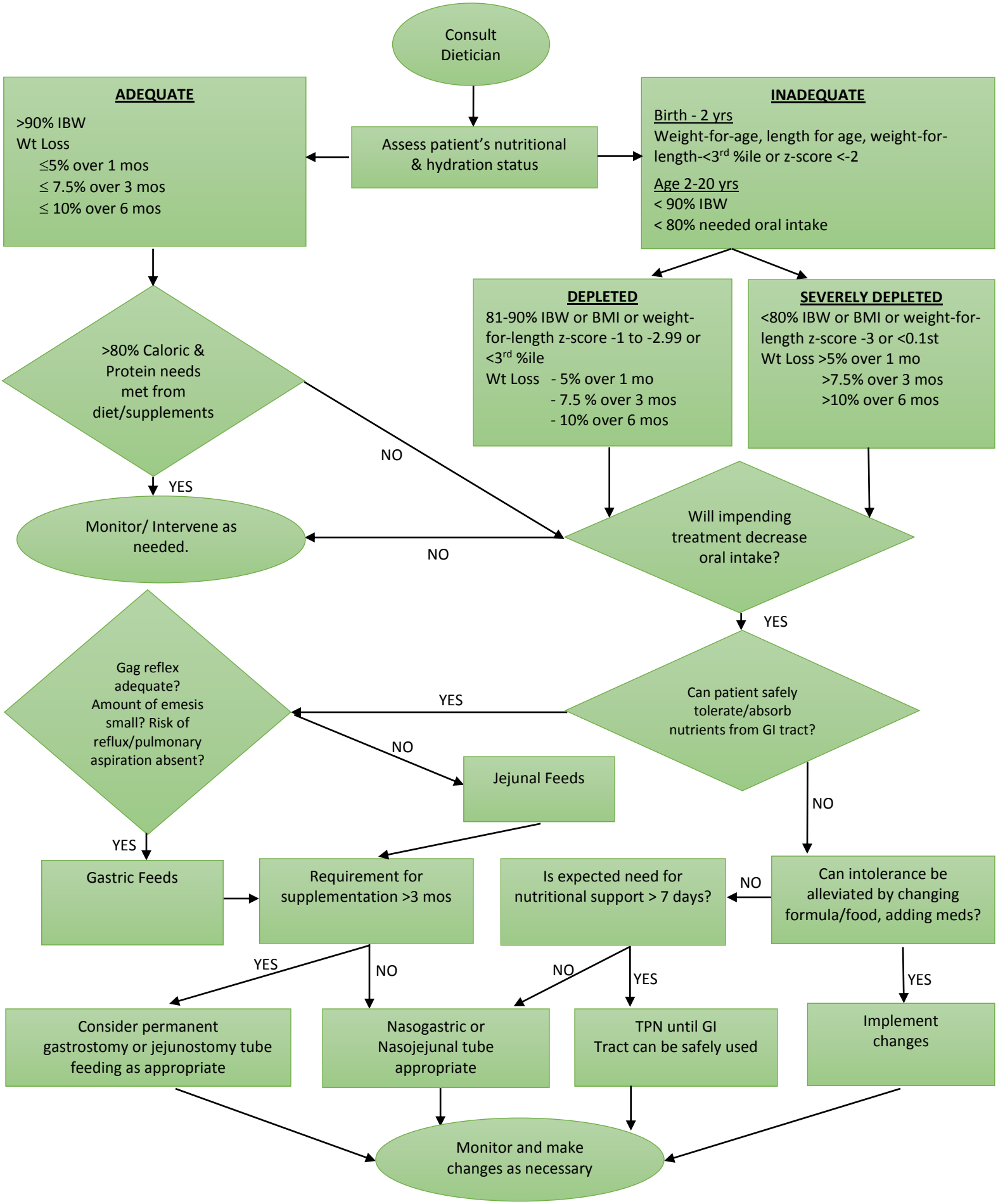

Adapted from Bowman LC et al Int J. Cancer;1998; Supp 11: 78 & Ideno KT. Nutrition Support Dietetics Core Curriculum; American Society for Parental & Enteral Nutrition. 1993: 83. AND http://dieticians.ca/Downloads/Pulic/DC_HealthProGrowthGuideE.aspx

May 2004 - Updated November 2018